VISIT…

LANZAROTE Caliente.COM

CARRY YOU HOME

Words and Music by James Blunt and Max Martin

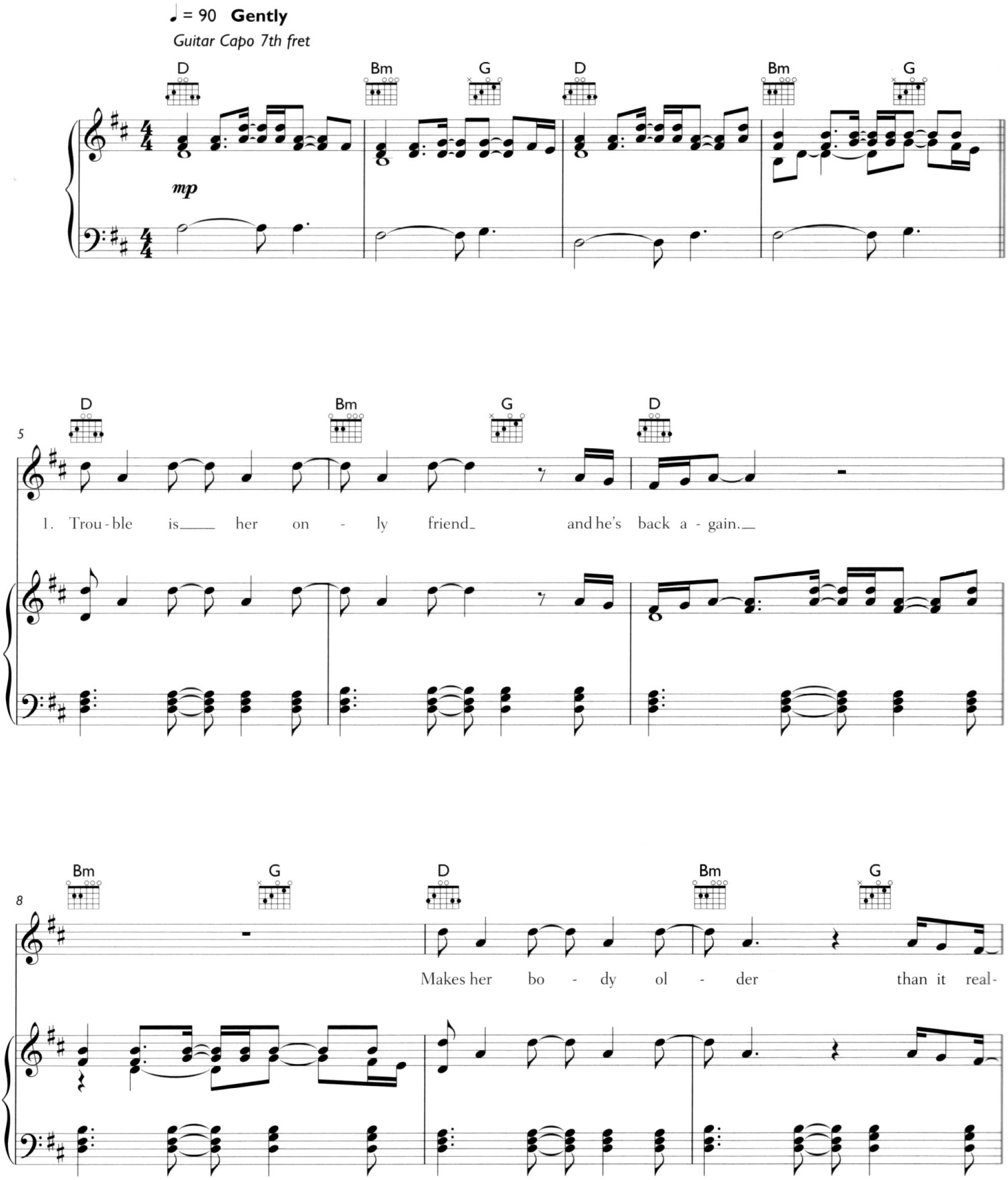

© 2007 EMI Music Publishing Ltd and Copyright Control

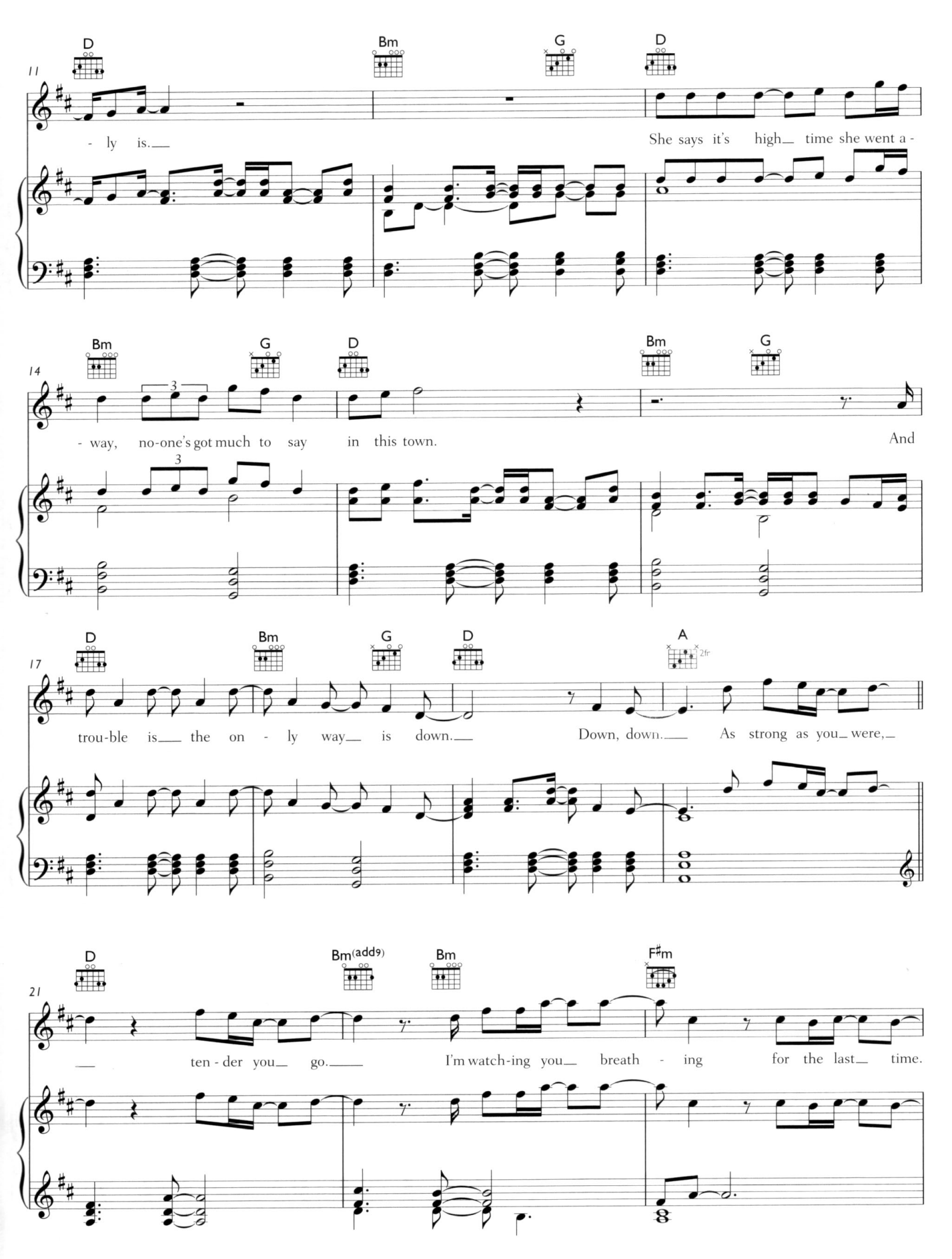
D
Bm
G
D
11
- ly is.
She says it's high time she went a -
Bm
G
D
Bm
G
14
3
- way, no-one's got much to say in this town.
And
D
Bm
G
D
A
2fr
17
trou-ble is the on - ly way is down.
Down, down.
As strong as you were,
D
Bm(add9)
Bm
F♯m
21
ten - der you go.
I'm watch-ing you breath - ing for the last time.

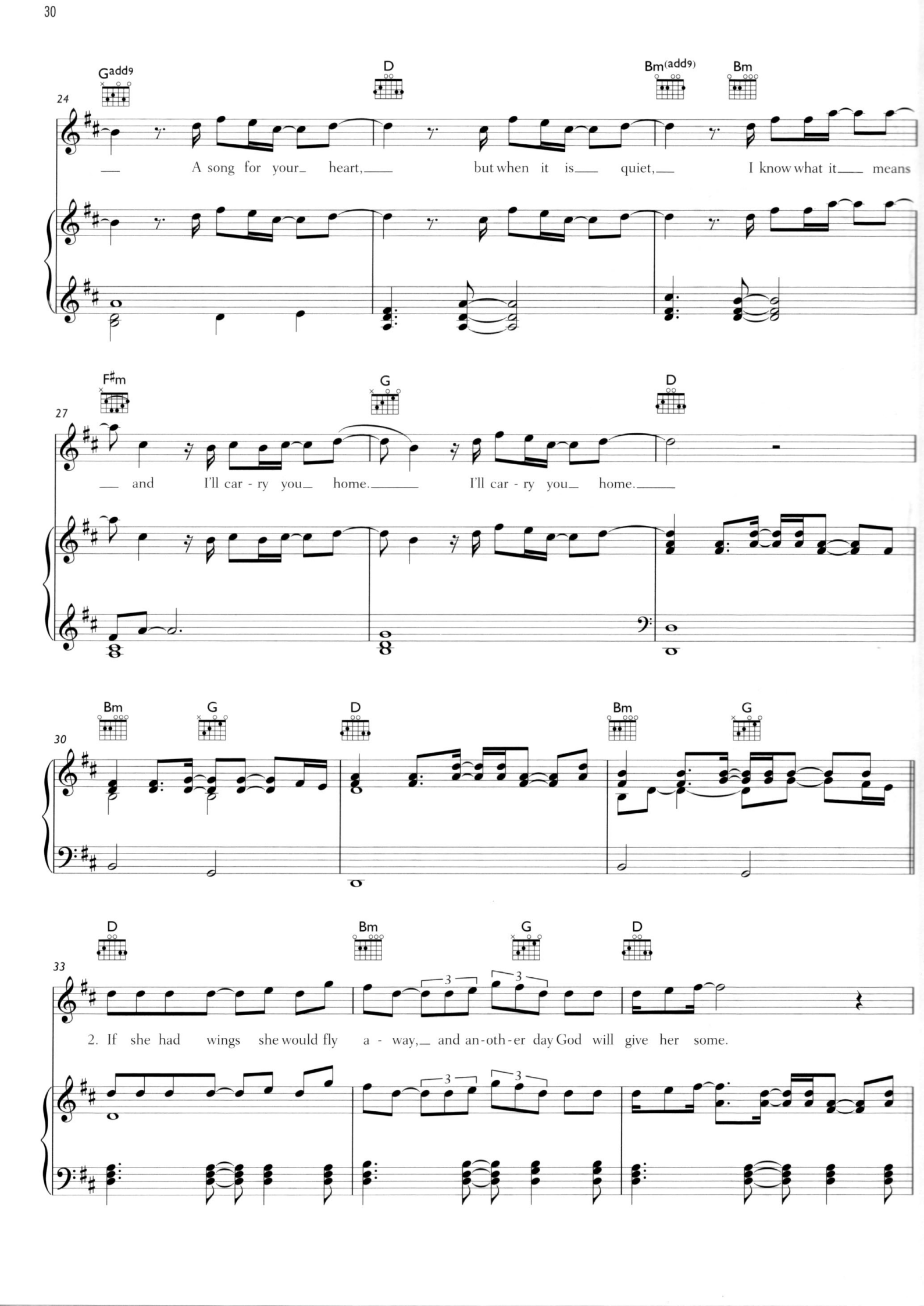
Gadd9
D
Bm(add9)
Bm
24
A song for your heart, but when it is quiet, I know what it means
F♯m
G
D
27
and I'll car - ry you home. I'll car - ry you home.
Bm
G
D
Bm
G
30
D
Bm
G
D
33
2. If she had wings she would fly a - way, and an-oth-er day God will give her some.
3
3

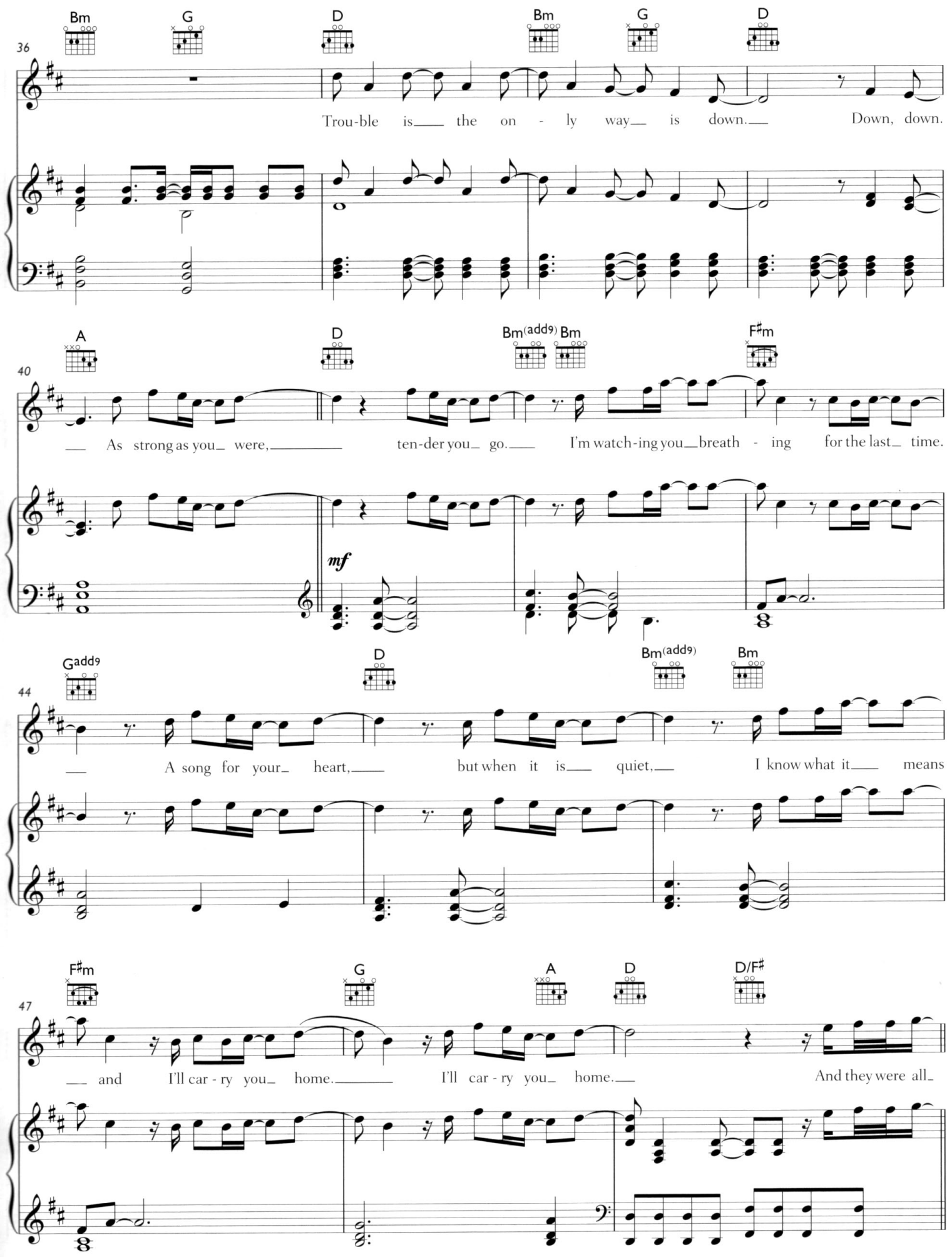
36
Bm G D Bm G D
Trou-ble is the on - ly way is down. Down, down.
40
A D Bm(add9) Bm F♯m
As strong as you were, ten-der you go. I'm watch-ing you breath - ing for the last time.
mf
44
Gadd9 D Bm(add9) Bm
A song for your heart, but when it is quiet, I know what it means
47
F♯m G A D D/F♯
and I'll car - ry you home. I'll car - ry you home. And they were all

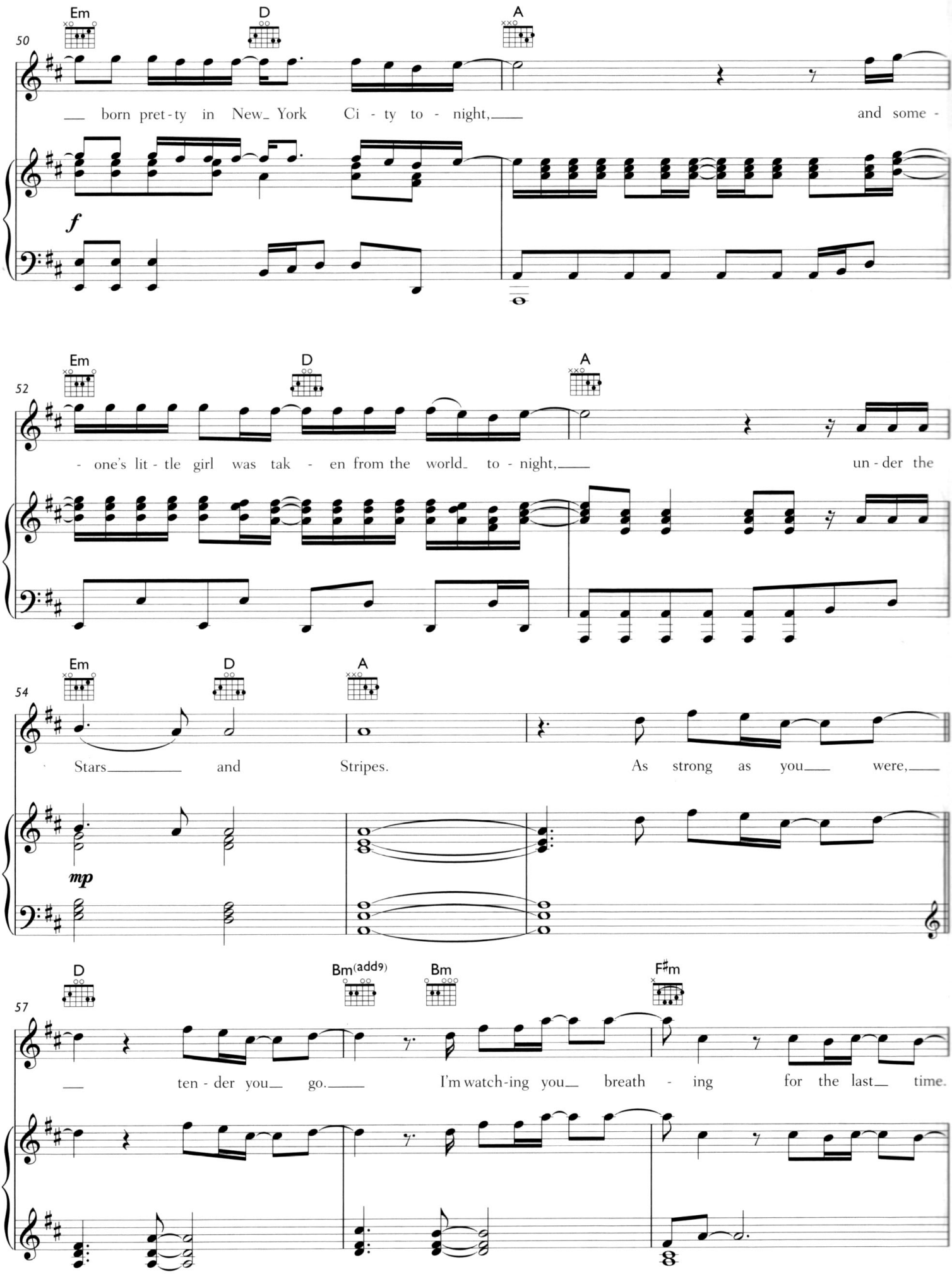
50
Em
D
A
born pret-ty in New York Ci-ty to-night, and some-
f
52
Em
D
A
-one's lit-tle girl was tak-en from the world to-night, un-der the
54
Em
D
A
Stars and Stripes. As strong as you were,
mp
57
D
Bm(add9)
Bm
F♯m
ten-der you go. I'm watch-ing you breath-ing for the last time.

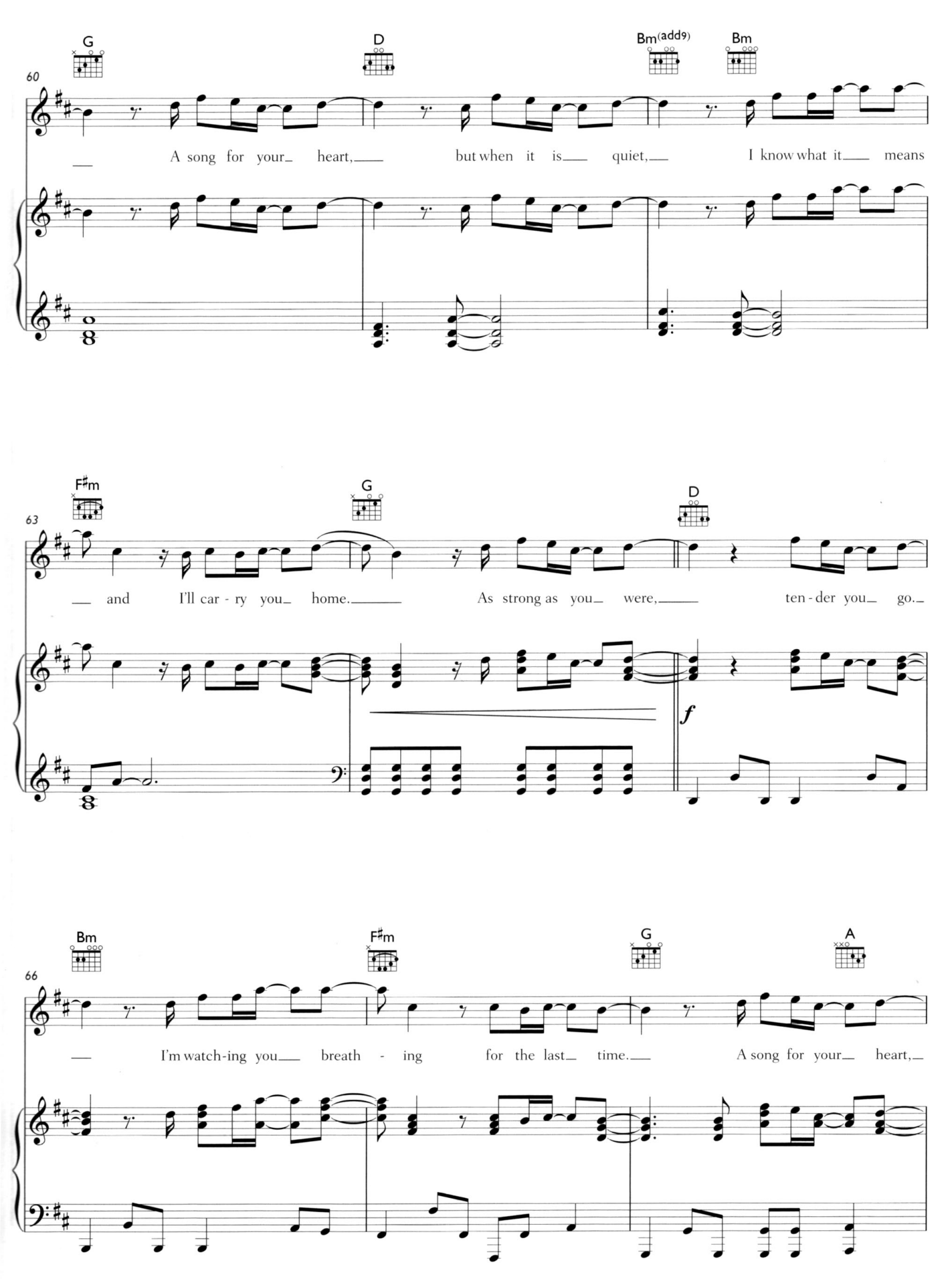
G
D
Bm(add9)
Bm
60
A song for your heart, but when it is quiet, I know what it means
F♯m
G
D
63
and I'll car - ry you home. As strong as you were, ten - der you go.
f
Bm
F♯m
G
A
66
I'm watch-ing you breath - ing for the last time. A song for your heart,

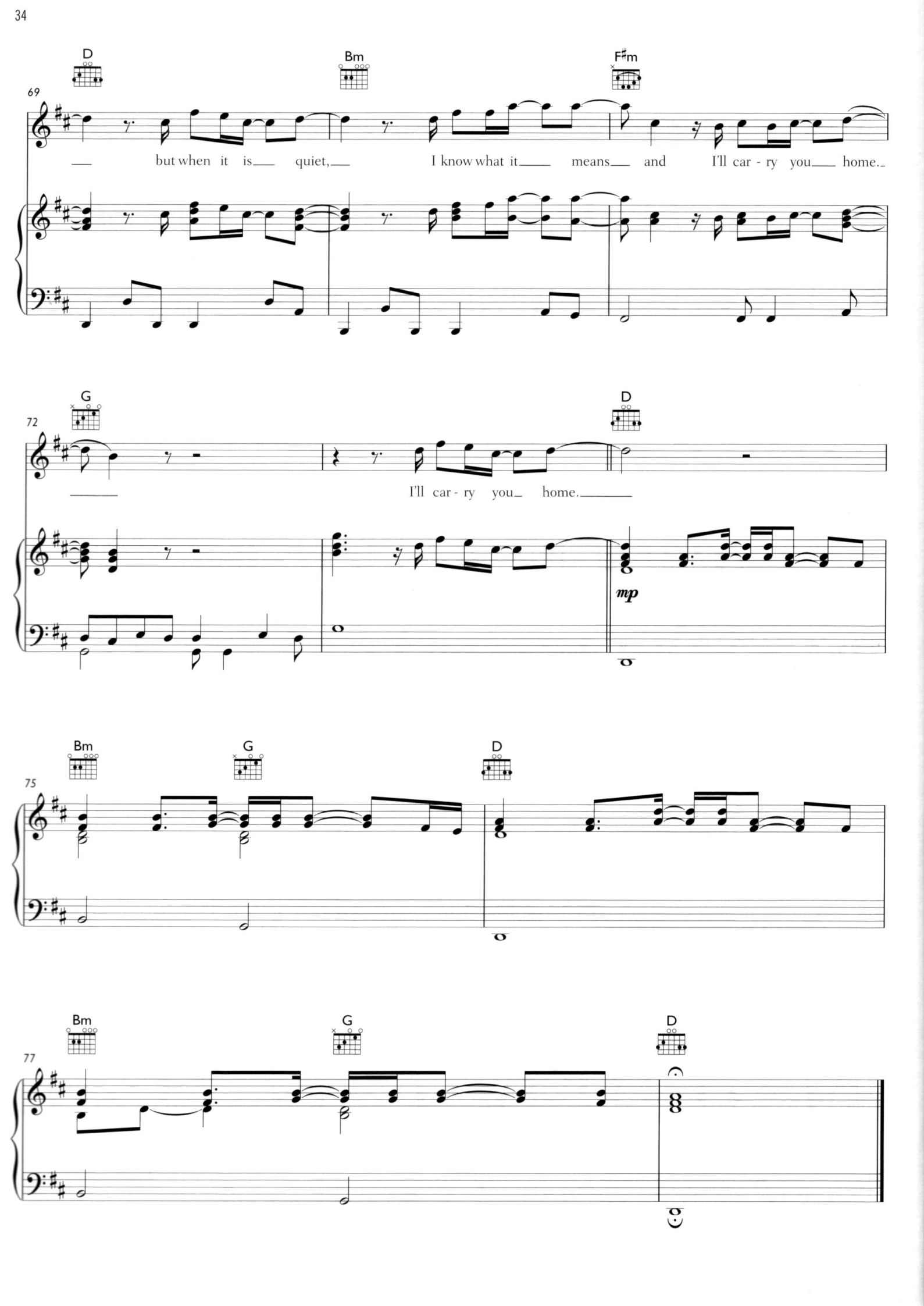
D
Bm
F♯m
69
but when it is quiet, I know what it means and I'll car - ry you home.
G
D
72
I'll car - ry you home.
mp
Bm
G
D
75
Bm
G
D
77